Church of St. Francis Xavier

~ A Jesuit Apostolate in New York City since 1847 ~

Third Sunday in Ordinary Time

January 24th 2021

Prelude:

Song of Gathering:

As a Fire Is Meant for Burning

Text: Ruth Duck, b. 1947, © 1992, GIA Publications, Inc.
Tune: BEACH SPRING, The Sacred Harp, 1844

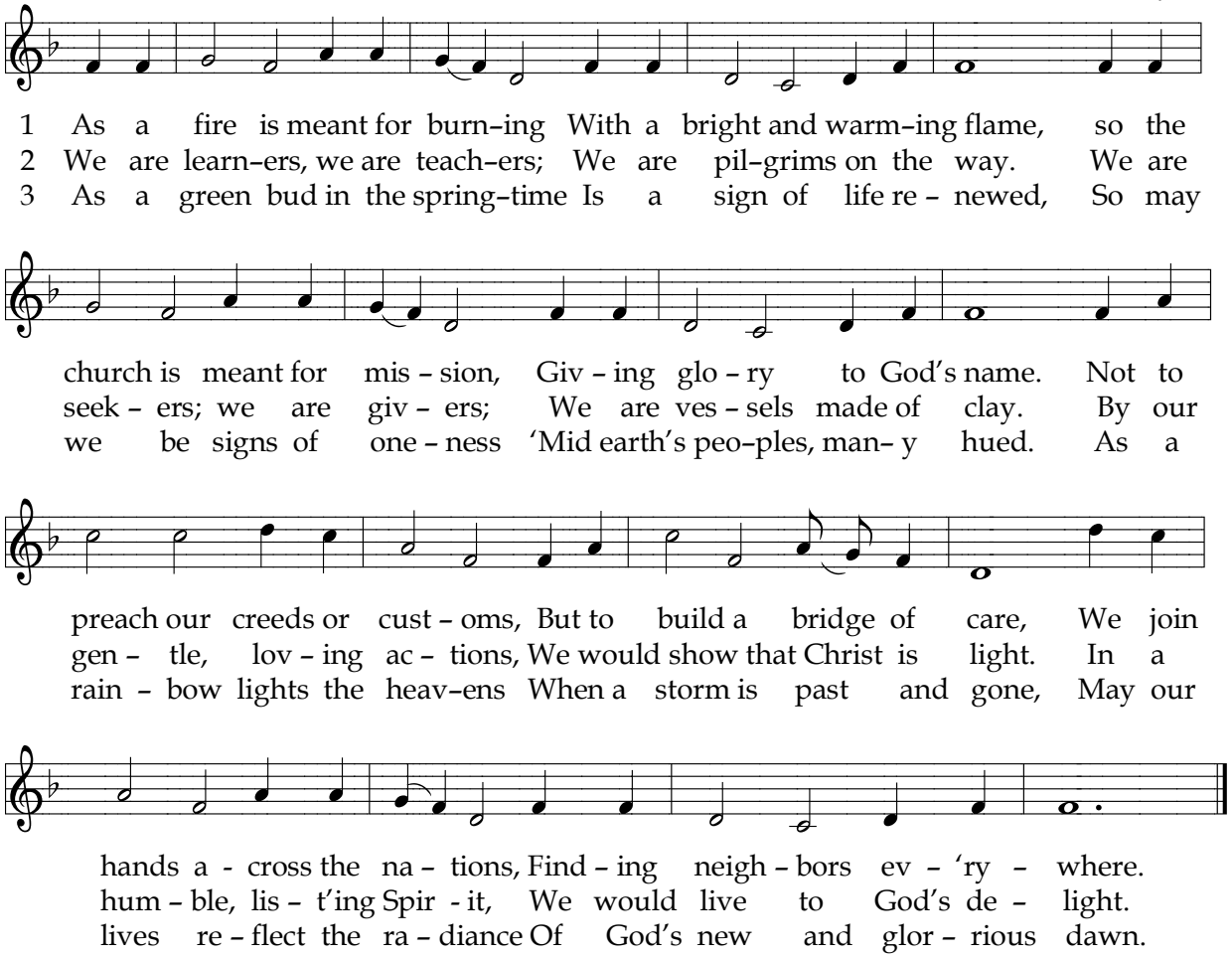

Penitential Rite

Glory to God

John Lee

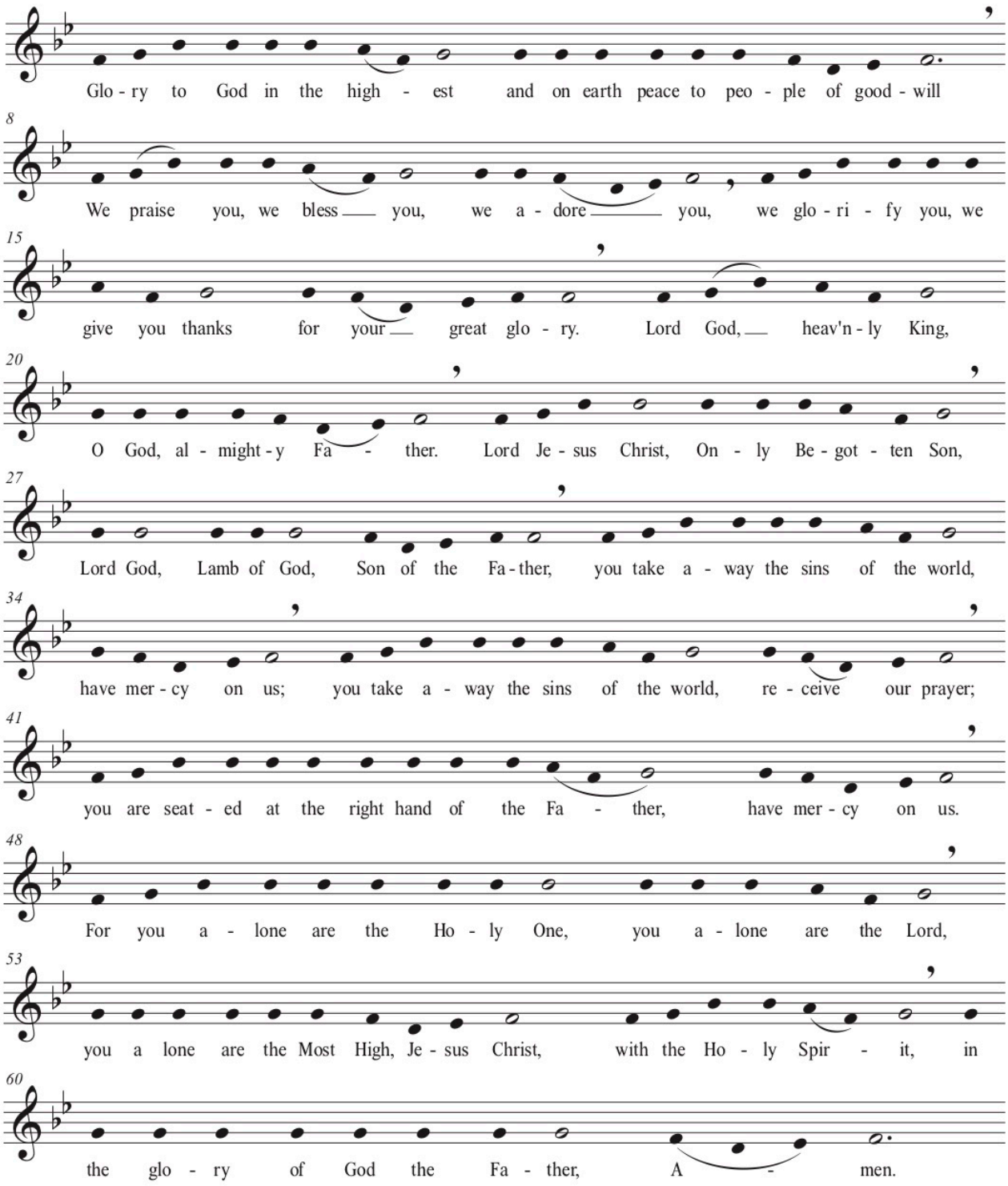

©1970, 2011. GIA Publications, Inc.

Opening Prayer

Liturgy of the Word

First Reading: *Jonah 3: 1-5, 10*

Psalm 25 O God Will Teach the Lowly

Paul F. Ford

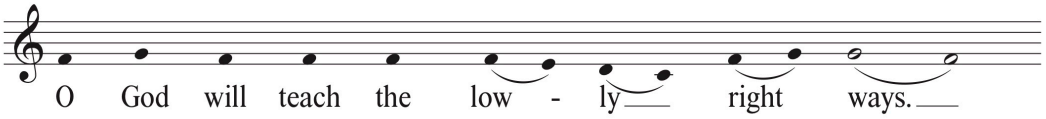

© Copyright 1999 by Faul F. Ford, Published
by The Liturgical Press, Collegeville, MN 56321

Second Reading: *1 Corinthians 7: 29-31*

Gospel Acclamation *Alleluia, vespers Sunday after Easter*

Alleluia

Gregorian Chant
Liber Usualis, *vespers on Sundays after Easter*

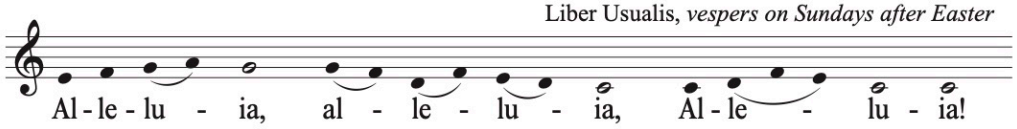

verse:

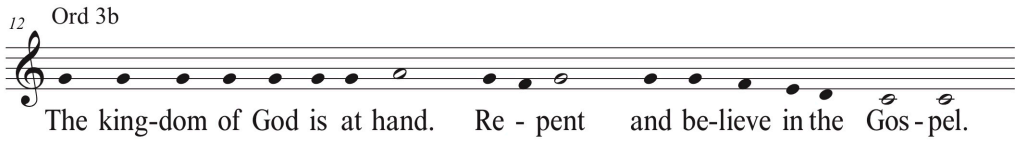

The Holy Gospel according to Mark: *Mark: 1: 14-20*

Homily

General Intercessions: *Hear Our Prayer.*

Music at the Preparation of the Altar & Gifts: *Pescador de Hombres*

Spanish Text and Music by Cesareo Gabarain
English translation: Robert C Trupia © 1987, OCP Publications.

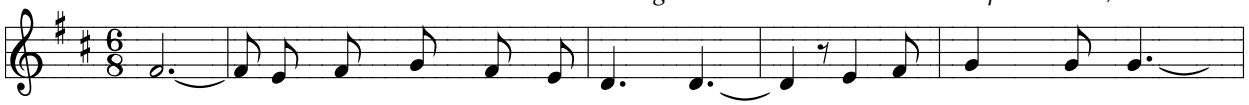

1.Lord,__you have come to the sea - shore,_ nei - ther search-ing for___
2. *Tu sa-ves bien lo que ten - go, en mi bar - ca*
3.Lord,__ take my hands and di-rect them._ Help me spend my - self___
4. *Tu pes- ca- dor de o-tros,ma - res, an-sia e- ter - na,*

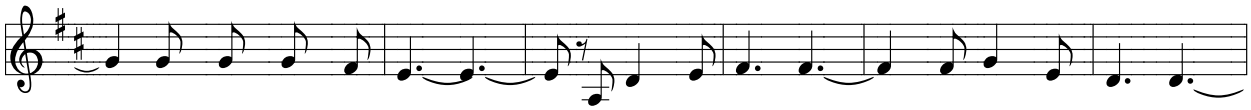

the rich nor the wise,_____de-sir-ing on - ly____ that I should fol -low_
no hay o - ro ni es-pa-das,___ tan so - lo re - des__ y mi tra –ba - jo.___
In seek - ing the lost,_____re-turn-ing love for__ the love you gave me._
al-mas que es-pe-ran._____ A-mi - go bue – no,__ que a-si me lla - mas.__

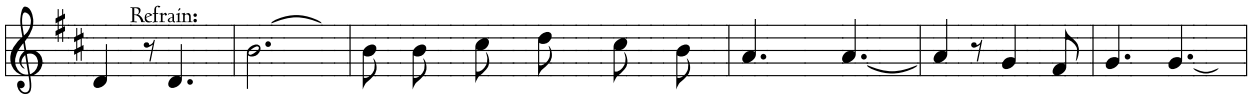

____ O, Lord,_____ with your eyes set up - on me,_____ gent - ly smil - ing__
____ *Se - nor_____me has mi – ra - do a los o - jos, son ri - en - do*

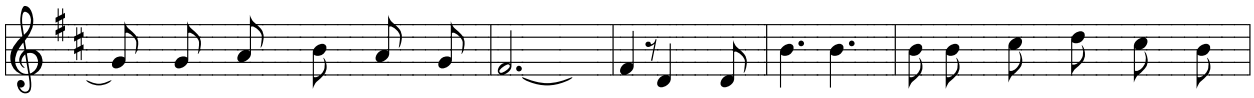

_____ you have spo - ken my name;____ all I longed for__ I have found by the
_____ *has di - cho mi nom–bre,__ en la a – re – na_____ he de - ja - do mi*

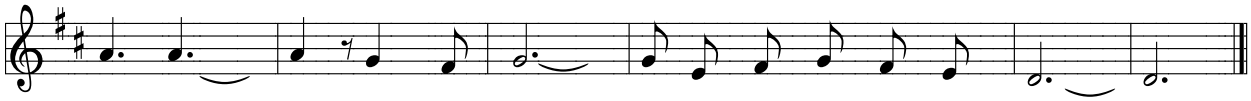

wa - ter,_____ at your side,_____ I will seek oth - er shores.____
bar - ca,_____ jun – to a ti_____ bus – ca – re o - tro mar._____

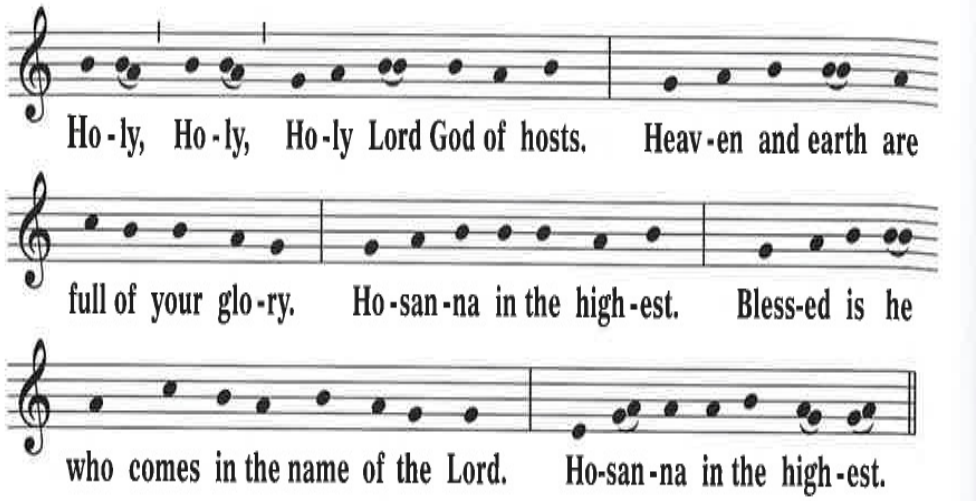

We Proclaim

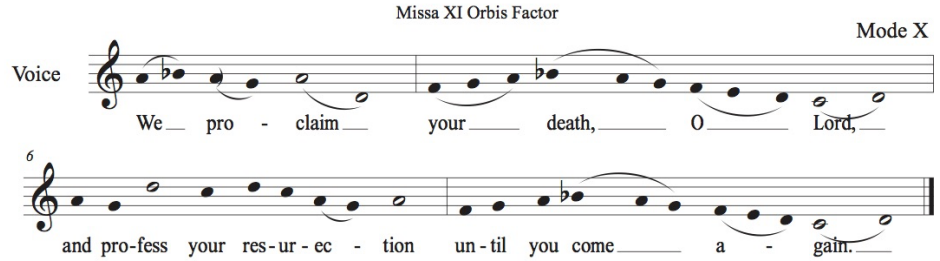

©2018. Adap. John Uehlein

Lamb of God

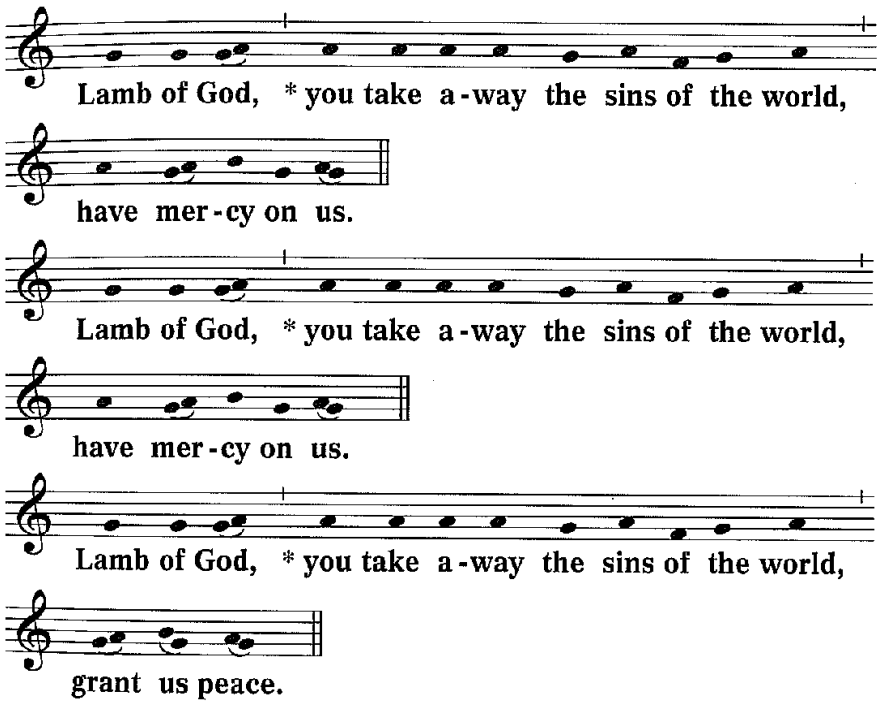

Prayer of Spiritual Communion
attributed to St. Alphonsus Liguori

My Jesus, I believe you are really here in the Blessed Sacrament.
I love you more than anything in the world,
And I hunger to feed on your flesh.
But since I cannot receive Communion at this moment,
Feed my soul at least spiritually.
I unite myself to you now as I do when I actually receive you.
Never let me drift away from you.

My Peace

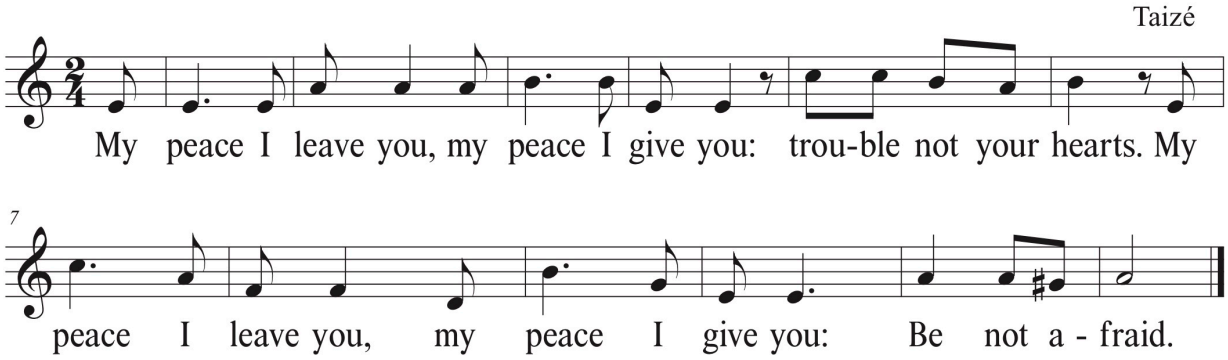

copyright © Ateliers et Presses de Taizé (A&PT), Communauté de Taizé, 71250 Taizé, France editions@taize.fr;
Distributed soley in North America by GIA Publications, Inc.

Concluding Rites

Pledge for Racial Justice:

Final Prayer, Blessing and Dismissal:

Instrumental Hymn of Sending Forth: *Improvisation on the Canticle of Jonah*
Text: from the Book of Jonah
Music: John Uehlein

In thanksgiving for all those at our liturgies who . . .
preside at our prayer . . . welcome God's people . . . proclaim God's Word . . . lead & inspire us in song . . . prepare our liturgies & worship space . . . minister the Holy Eucharist to us, and for all who pray and celebrate with us this day.
Presiders: Rev. John Mulreany, SJ ~ *Sat 5;* Rev. Tom Feely, SJ ~ *Sun 9;*
Rev. Kenneth Boller, SJ ~ *11:30;* Rev. Paddy Gilger, SJ ~ *Sun 5*
Cantor: Traci Tournoux ~ *Director of Music:* John Uehlein
Xavier Players - *Sun 5*

All copyrighted music reproduced with permission of One License/Copyright A-700530 rights reserved. Music reprint license #944.
GIA Publications, Inc., OCP Publications, WLP Publications, All rights reserved. CCLI Church Copyright License Number 11540125